

PLAN SHOWING THE PROPOSED CONSTRUCTION IN S.No.40/2C1 AT SATHYA MOORTHY CROSS STREET PEERKANGKARANAI VILLAGE, MADRAS.

SCALE 1" = 8'0"
DRG NO. 87/91

COLOUR INDEX	
PROP. CONSTRUCTION	—
ROADS	—
BOUNDARY	—

AREA STATEMENT	
GROUND FLOOR PLINTH AREA	- 691.566 (64.29)M ²
TOTAL PLOT AREA	- 2755 (256.29)M ²

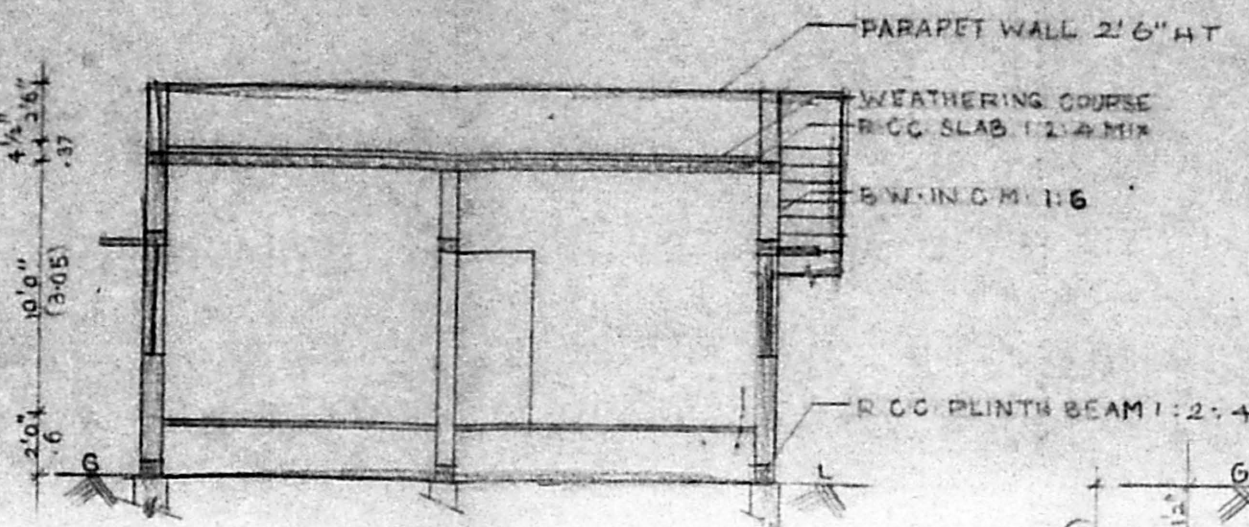
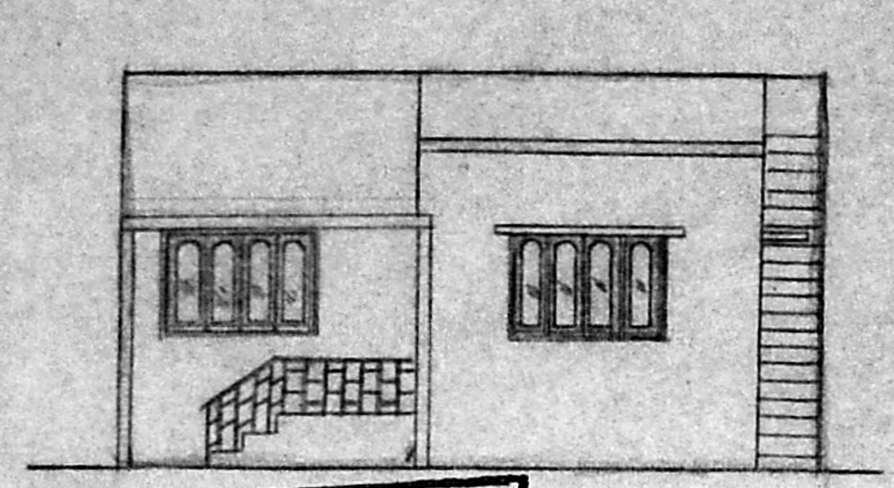

*Revised plan of 20.5.52
25/5/52 A/4616/92*

SCHEDULE OF JOINERY			
D	DOOR PANELED	3'3" X 7'0"	99 X 2.14
D ₁	- DO -	3'0" X 7'0"	82 X 2.14
D ₂	- DO -	2'6" X 7'0"	76 X 2.14
W	WINDOW GLAZED	6'0" X 4'0"	1.83 X 1.22
W ₁	- DO -	4'0" X 4'0"	1.22 X 1.22
W ₂	- DO -	4'0" X 3'0"	1.22 X .92
V	VENTILATOR	3'0" X 2'0"	.82 X .61

Planning Permit No. A/547/92
APPROVED
SUBJECT TO THE CONDITIONS IN THIS OFFICE LETTER.
No. A/4616/92 Date 5/5/52

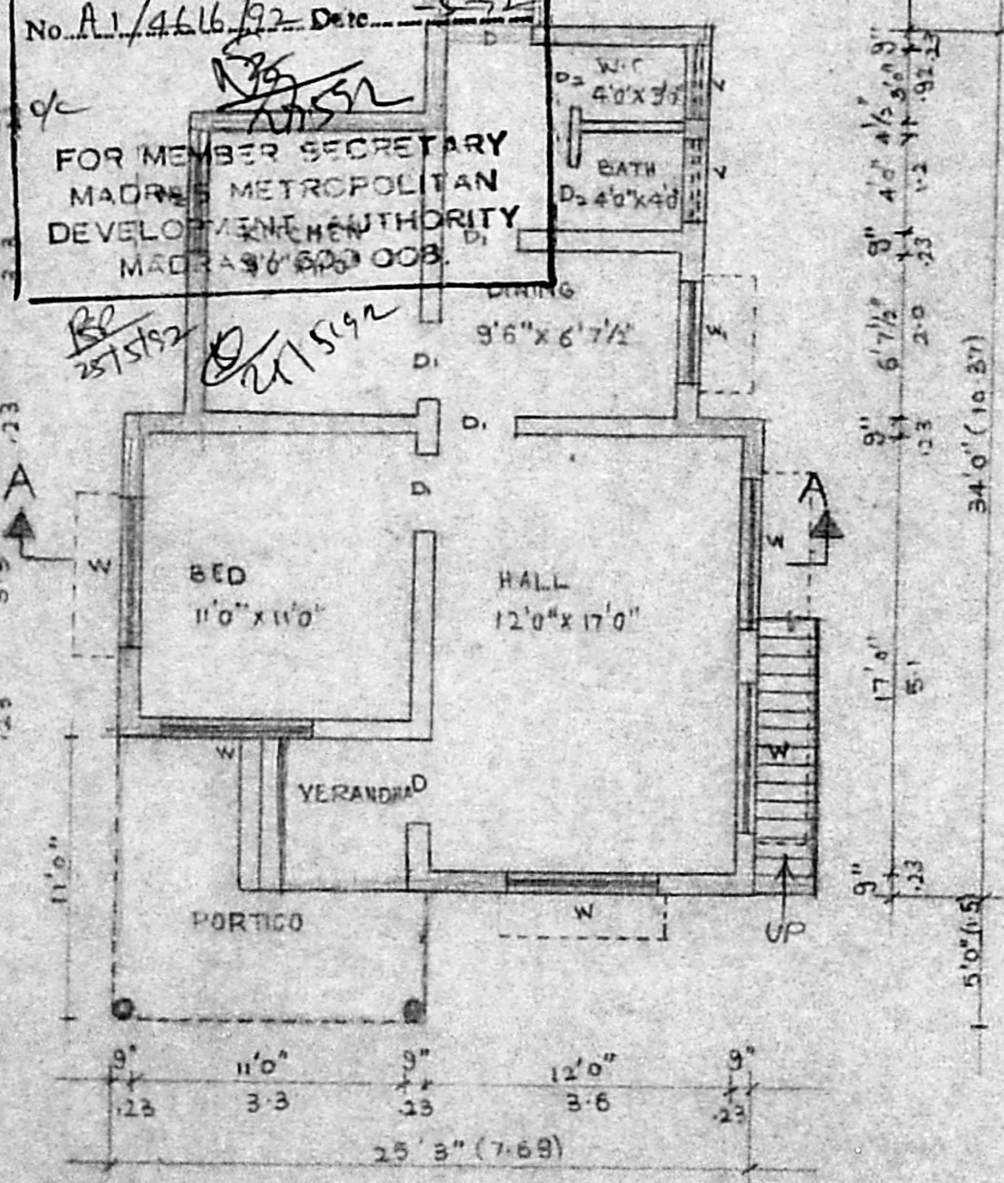

GROUND FLOOR PLAN

SECTION ON-AA

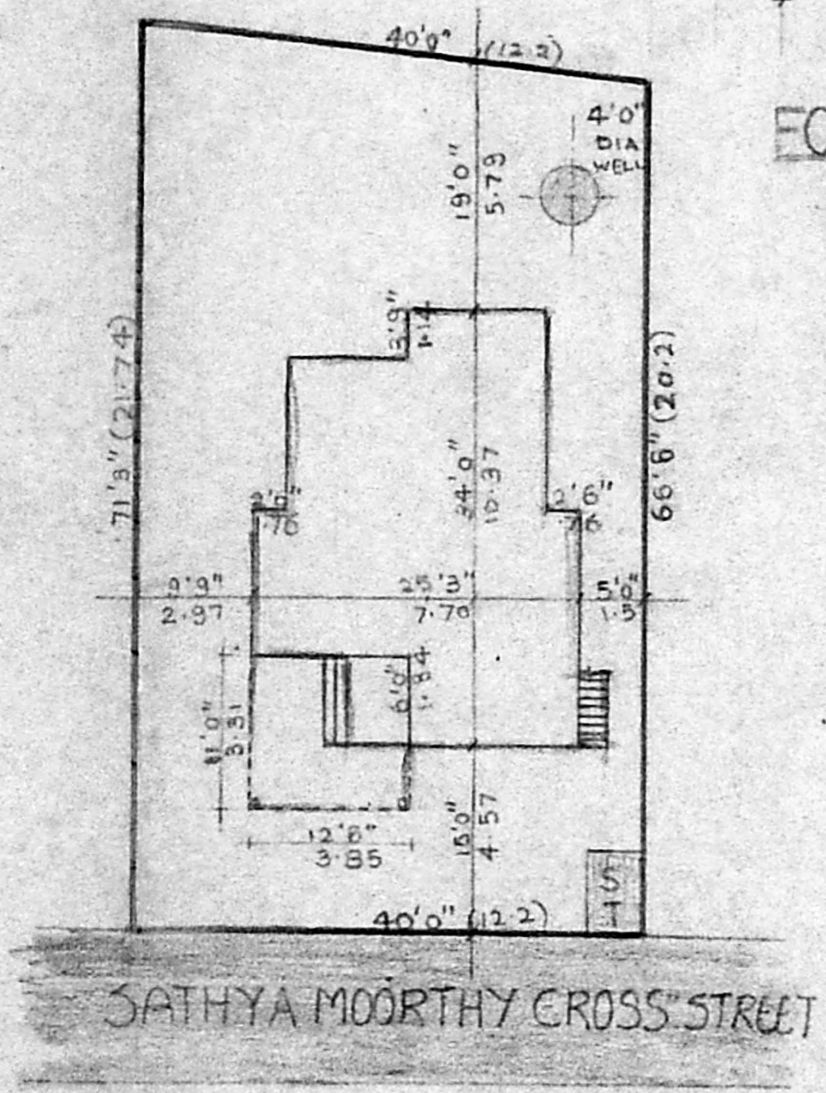

SITE PLAN

SCALE 1" = 16'0"

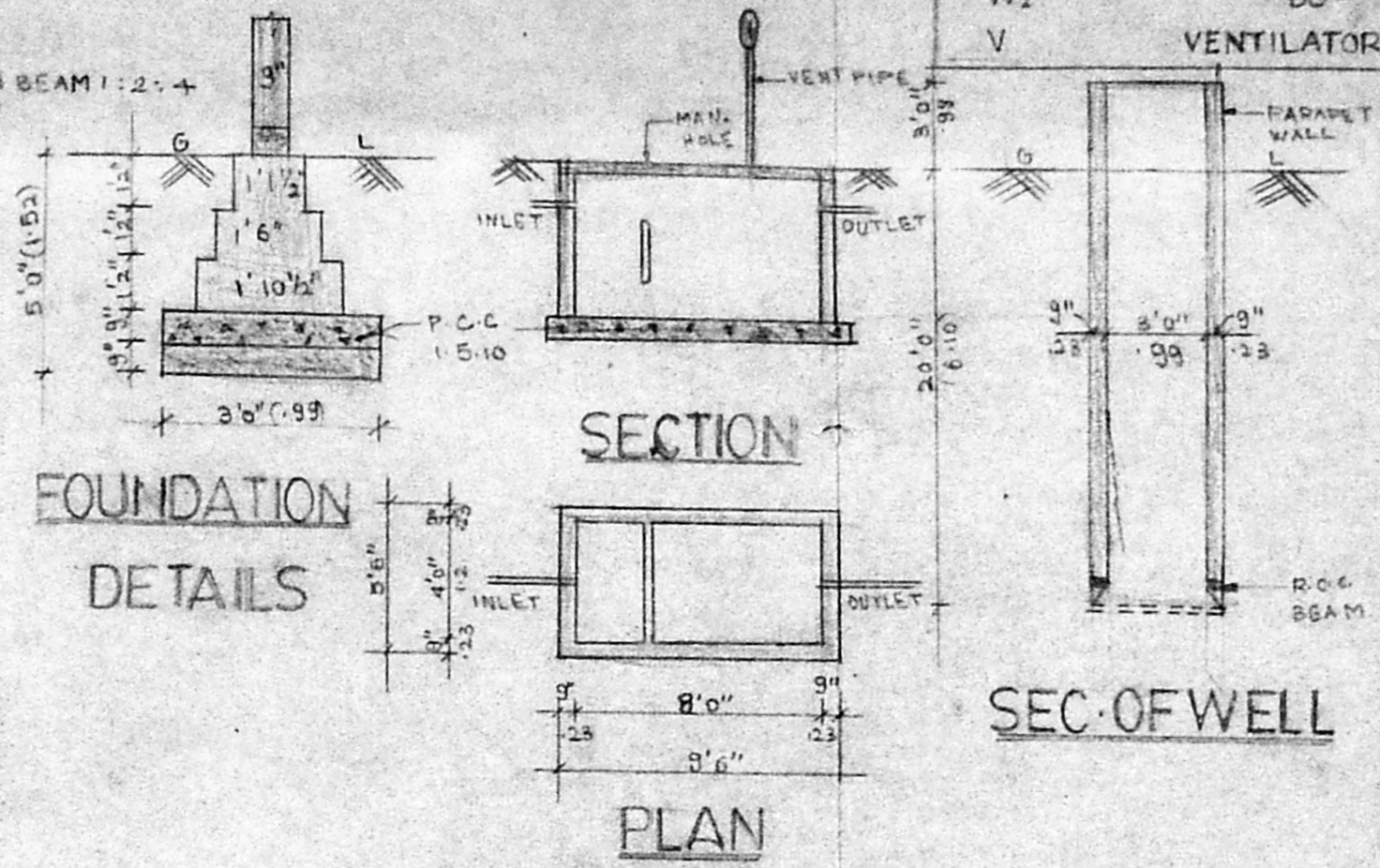

FOUNDATION DETAILS

SECTION

SEC. OF WELL

PLAN

SEPTIC TANK DETAILS

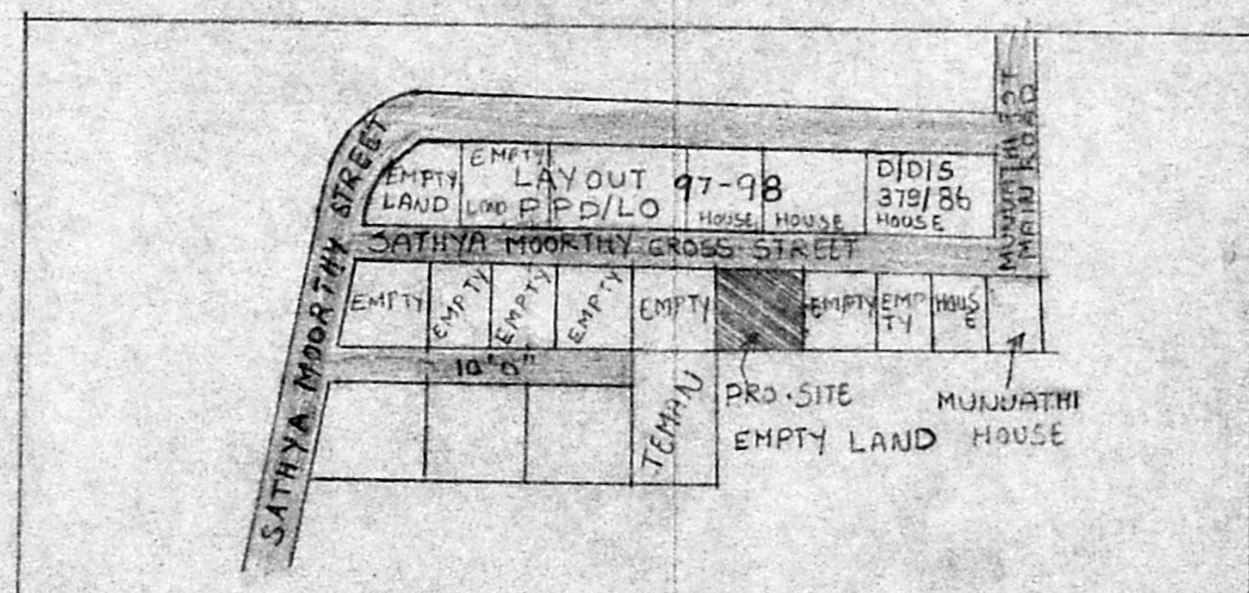

KEY PLAN

S.M. Brindhalakshmi
(S.M. BRINDHALAKSHMI)
OWNER

B. Ganesan
B. GANESAN, D.C.E.,
Consulting Engineer &
Civil Engineering Contractor
Licenced Surveyor
Corporation of Madras
Licence No: 24.
Of: 15, Rameshwaram Rd., (Upstairs)
T. NAGAR, MADRAS-600 017.
Res: 44, Brahmin Street, Velacheri,
MADRAS-600 042

LICENCED SURVEYOR